clc96000434
(cont.)

X Collection

INDEX

Page: 5/11/11
#1

Barcode Number	Box Number	Total of Volumes	Call Number
LIBRARY OF CONGRESS 0 029 767 114 5	1643	17	PZ1.Wt no.1-17 (1953-54)
LIBRARY OF CONGRESS 0 029 767 115 7	1644	24	PZ1.Wt no.1-24 (1953-54)
LIBRARY OF CONGRESS 0 029 767 116 9	1646	16	PZ5 no.1-16 (1923-66)
LIBRARY OF CONGRESS 0 029 767 117 0	1650	13	PZ5 no.1-13 (1879-1956)
LIBRARY OF CONGRESS 0 029 767 118 2	1654	4	PZ5 no.1-4 (1879-1910)
LIBRARY OF CONGRESS 0 029 767 119 4	1655A	7	PZ5 no.1-7 (1880-1910)
LIBRARY OF CONGRESS 0 029 767 120 0	1655B	8	PZ5 no.8-15 (1910-57)
LIBRARY OF CONGRESS 0 029 767 121 2	1656	9	PZ5 no.1-9 (1879-1957)
	1658	7	PZ5 (1880-Undated)

LIBRARY OF CONGRESS 0 029 767 122 4

X Collection

INDEX

Page: 7/30/12
#2

Barcode Number	Box Number	Total of Volumes	Call Number
LIBRARY OF CONGRESS 0 027 266 242 3	1649A	8	PZ 5 no. 1-8 (1868-1872)
LIBRARY OF CONGRESS 0 027 266 243 5	1649B	3	PZ5 no. 9-11 (1872-1873)
LIBRARY OF CONGRESS 0 027 266 244 7	1651	13	PZ5 no. 1-13 (1873-1879)
LIBRARY OF CONGRESS 0 027 266 245 9	1652A	9	PZ5 no. 1-9 (1879-1880)
LIBRARY OF CONGRESS 0 027 266 246 0	1652B	5	PZ5 no 10-14 (1881-1882)
LIBRARY OF CONGRESS 0 027 266 247 2	1653	13	PZ5 no 1-13 (1882-1886)
LIBRARY OF CONGRESS 0 027 266 248 4	1657	9	PZ5 no 1-9 (1886-1891)
LIBRARY OF CONGRESS 0 027 266 249 6	1659	9	PZ5 no 1-9 (1891-1903)

X Collection

INDEX

Page: 5/11/11
#3

Barcode Number	Box Number	Total of Volumes	Call Number
LIBRARY OF CONGRESS 0 029 767 123 6	1664A	14	PZ5 no. 1-14 (1870-86)
LIBRARY OF CONGRESS 0 029 767 124 8	1664B	10	PZ5-PZ63.B8 no. 15 .29
LIBRARY OF CONGRESS 0 029 767 125 A	1665A	17	PZ5 no. 1-17 (1874-82)
LIBRARY OF CONGRESS 0 029 767 126 1	1665B	11	PZ5 no. 18-28 (1882-1905)
LIBRARY OF CONGRESS 0 029 767 127 3	1666A	14	PZ5 no. 1-14 (1873-81)
LIBRARY OF CONGRESS 0 029 767 128 5	1666B	3	PZ5 no. 15-17 (1882-87)
LIBRARY OF CONGRESS 0 029 767 129 7	1667A	6	PZ5 no. 1-6 (1875-83)
LIBRARY OF CONGRESS 0 029 767 130 3	1667B	5	PZ5 no. 7-11 (1889-Undated)

X Collection

INDEX

Page: 5/11/11
#4

Barcode Number	Box Number	Total of Volumes	Call Number
LIBRARY OF CONGRESS 0 029 767 131 5	1668A	7	PZ5 no. 1-7 (1877-83)
LIBRARY OF CONGRESS 0 029 767 132 7	1668B * 1669A-B see Oversize	4	PZ5 no. 8-11 (1892-1910)
LIBRARY OF CONGRESS 0 029 767 135 2	1670	2	PZ5 no. 1-3 (1888-Undated) no. 3 in oversize
LIBRARY OF CONGRESS 0 029 767 136 4	1671	10	PZ5 no. 1-10 (1872-1945)
LIBRARY OF CONGRESS 0 029 767 137 6	1672A	9	PZ5 no. 1-9 (1868-90)
LIBRARY OF CONGRESS 0 029 767 138 8	1672B	2	PZ5 no. 10-11 (1891-95)
LIBRARY OF CONGRESS 0 029 767 139 A	1673A	12	PZ5 no. 1-12 (1888-1961)
LIBRARY OF CONGRESS 0 029 767 140 6	1673B	34	PZ5 no. 15 PZ63.C97
	1674	22	PZ 7.D5 no. 1-22 (1947-54)

Box

X Collection

INDEX

LIBRARY OF CONGRESS
0 029 767 144 3

Page: 5/11/11
#5

no. 23-35

Barcode Number	Box Number	Total of Volumes	Call Number
LIBRARY OF CONGRESS 0 029 767 141 8	1675A	18	PZ7.D5 no.1-18 (1948-53)
LIBRARY OF CONGRESS 0 029 767 142 A	1675B	3	PZ8.3 no.1-3 (1890-1907)
LIBRARY OF CONGRESS 0 029 767 143 1	1676A 1676-B	21 12	PZ8.3 no.1-22 (1880-Undated) no. 10 in oversize box
	1677	2	PZ10.3 no.1-2 (1965-66)
LIBRARY OF CONGRESS 0 029 767 145 5	1678	3	PZ13 no.1-3 (1962-Undated)
	1679	2	PZ14.3 no.1-2 (1962-Undated)
LIBRARY OF CONGRESS 0 029 767 146 7	1680	9	PZ21 no.1-9 (1947-62)
LIBRARY OF CONGRESS 0 029 767 147 9	1681	19	PZ21 no.1-20 (1942-61)

no. 13 in oversize box

X Collection

INDEX

Page: 5/11/11
#6

Barcode Number	Box Number	Total of Volumes	Call Number
LIBRARY OF CONGRESS 0 029 767 148 0	1682A	14	PZ21 no. 1-14 (1919-59)
LIBRARY OF CONGRESS 0 029 767 149 2	1682B	4	PZ21 no. 15-18 (1960-62)
LIBRARY OF CONGRESS 0 029 767 150 9	1683A	27	PZ21 no. 1-27 (1956-60)
LIBRARY OF CONGRESS 0 029 767 151 0	1683B	5	PZ21 no. 28-32 (1960)
LIBRARY OF CONGRESS 0 029 767 133 9	*1669A	8	PZ5 no. 1-8
LIBRARY OF CONGRESS 0 029 767 134 0	1669B	4	PZ5 no. 9-12

X-P25
#1

DOT & DON at School

X-P25
#2

DOT & DON

with Mother

X-PZ5
#3

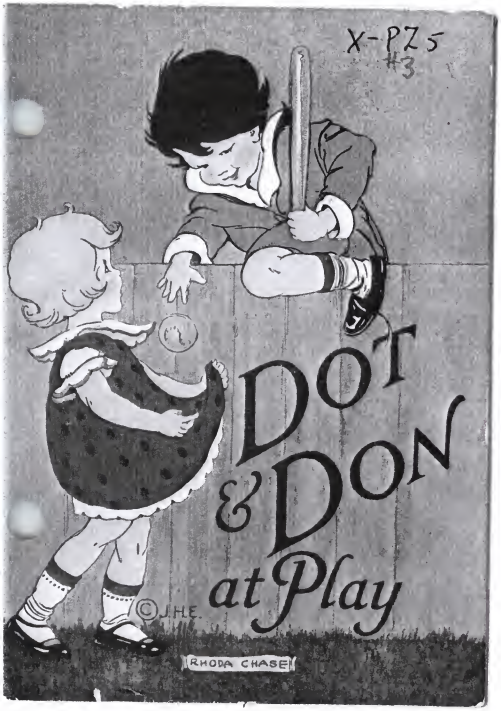

X-PZ5
#4

The Story of Mary Ellen *and* Old Gunny Wolf

Arranged by

Earl O. Catton

THE THREE BEARS

X-PZ 5

"LINENETTE"
TRADE MARK

The Tale of
PETER RABBIT

"LINENETTE"
TRADE MARK

1130

X-PZ5
#7

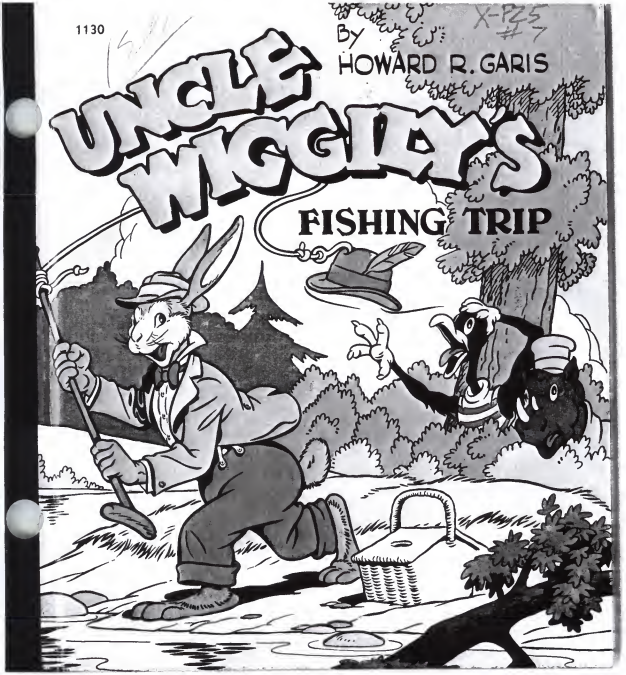

1130

By
HOWARD R. GARIS

UNCLE WIGGILY'S SILK HAT

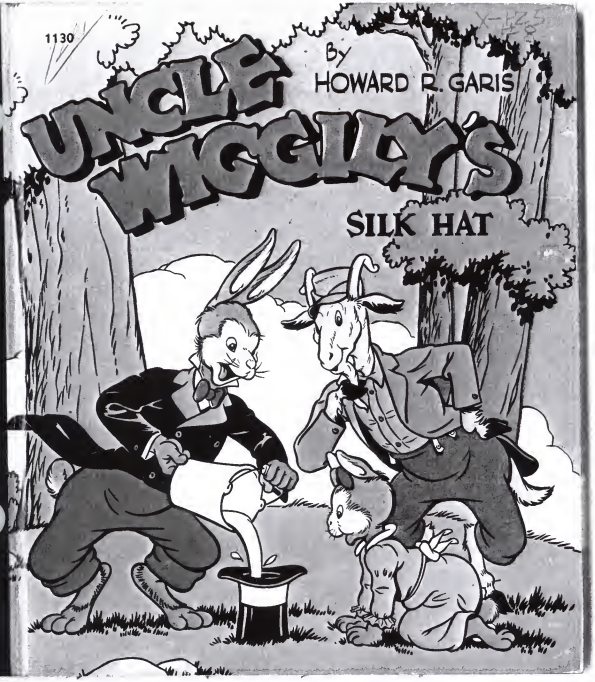

1130

By
HOWARD R. GARIS

UNCLE WIGGILY'S

APPLE RO

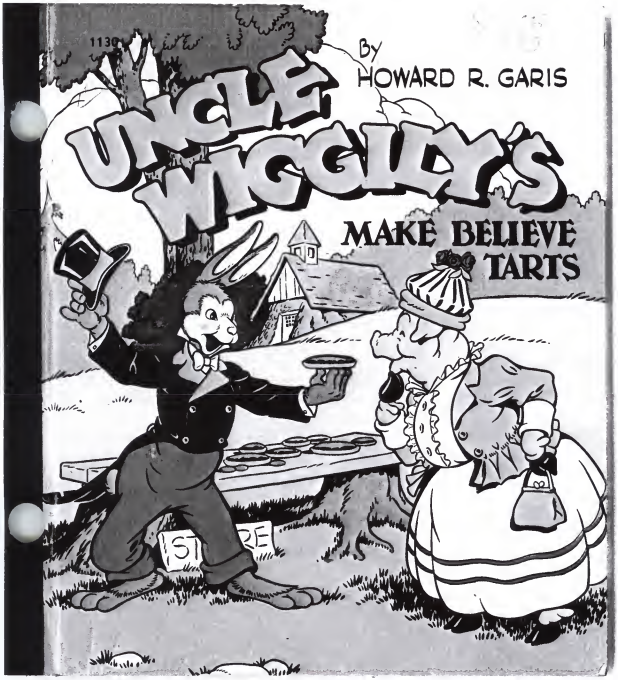
1130
By
HOWARD R. GARIS
UNCLE WIGGLY'S
MAKE BELIEVE TARTS

X-PZ5
#11

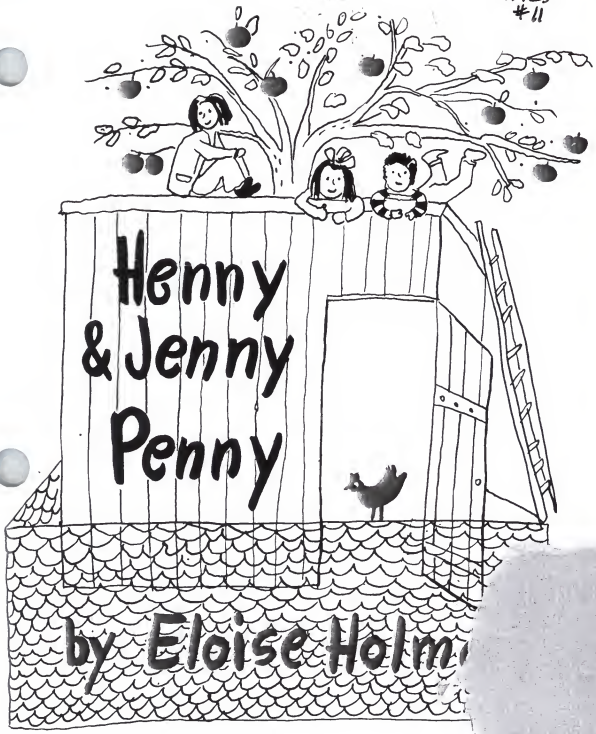

Henny & Jenny Penny

by Eloise Holm

FOUR BROTHERS

X-PZ5
#12

2-FEB23
1967

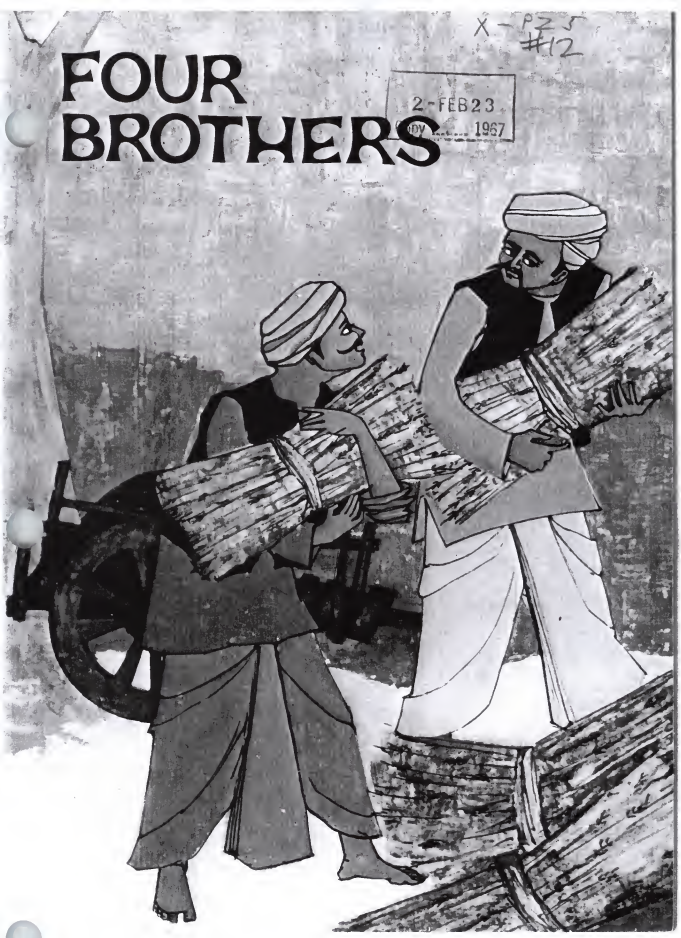

X-PZ5
#13

2-FEB23
Copy 1967

BOMMAKKA

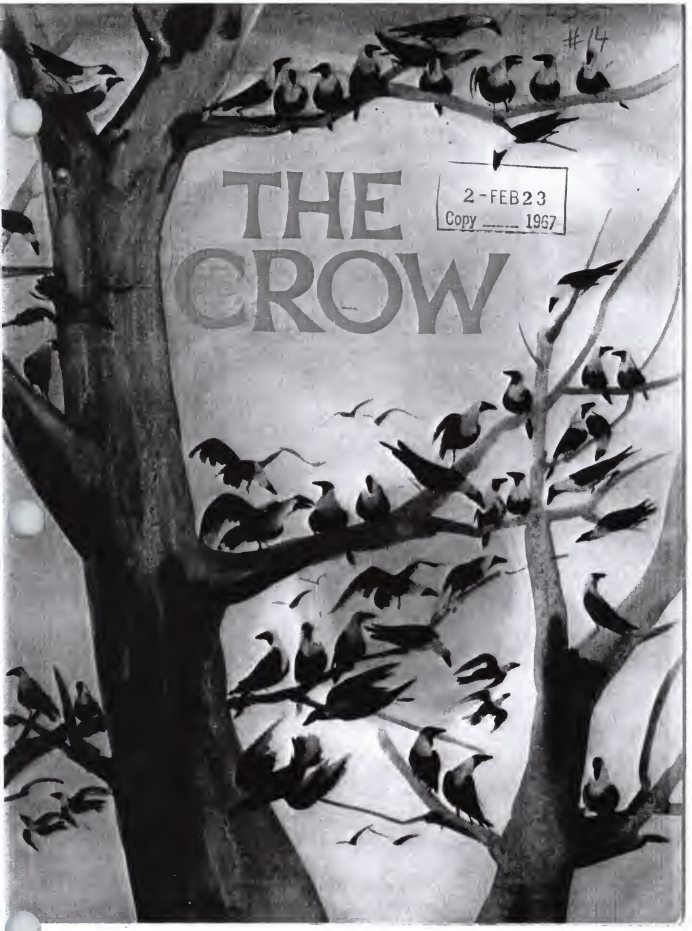

2-FEB23
Copy _____ 1967

X-PZ 5
415

THREE FISH

CHILDREN'S BOOK TRUST NEW DELHI

THE CAVE THAT TALKED

X-PZ-5
2 FEB 23
Copy 1967

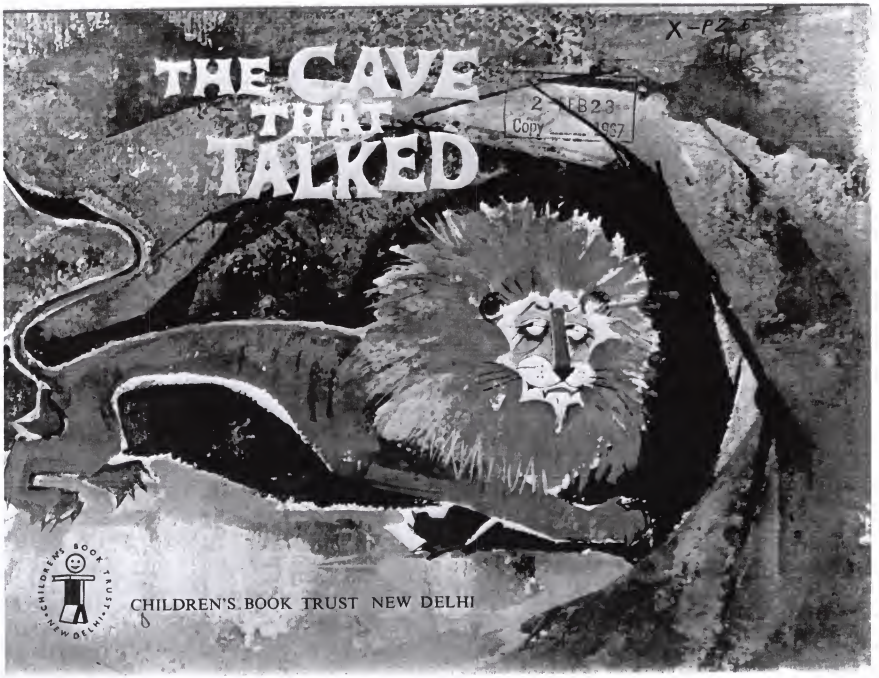

CHILDREN'S BOOK TRUST NEW DELHI